



# Creative Design

301 -302, 3<sup>rd</sup> floor, National Corporate Park  
G.E. Road, Raipur (C.G.)-492001, PH:4004762,  
Email: admin@createdesign.co.in

## Purchase Order



### Billing Address - CREATIVE DESIGN,CG

302, 3rd Floor, National Corporate Park, Opposite Maruti  
Business Park, GE Road  
Raipur-492001  
Chhattisgarh,India

Tel No: 07714004762  
GSTIN : 22AHNPB5438K1ZC I.E.C : 6315001815  
Udyam Registration : CG-14-0014397

### Delivery Details

Drop At Wadhawa Traders

### Site Contact

Guneshwar Tembhare  
8817819563

### Transporter Detail

### Supplier/Vendor Details

Name Shree Jeesh Hardware  
Address Lohar Chowk, Turi Hatri Road, Purani Basti.  
Raipur-492001  
IN  
State Chhattisgarh (22)  
GSTIN 22ABBF3561N1Z2  
E-mail admin@shreejeeshhardware.in  
Phone 9630063458,0771-2225959  
Contact Person Dhruv / 9630063458

### Order Details

PO No PO2526/3278 Amnd. No PO2526-3278/R1  
PO Date 23/03/2026 Amnd.Date  
Delivery Date 23/03/2026 Amnd. Note  
Price change and  
Add Item

### Your Reference

Project Name Mahaveer Hospital (2203)  
Project Manager Santanu Sahu / 7999340579

Currency : INR

Sl.No	Description	HSN / SAC	Qty	Unit	Rate	Amount
1	<b>Ebco Pro-motion Drawer System S2 Series (Tendam Box) Size- 120mm x 500mm x 50Kg</b> Catalogue No - PMDS2-50-S2 , Item Code - HRD0439	83024200	2	NOS	1,877.380	3,754.76
2	<b>Ebco Pro-motion Drawer System S2 Series (Tendam Box) Size- 175mm x 500mm x 50Kg</b> Catalogue No - PMDS3-50-S2 , Item Code - HRD0440	83024200	10	NOS	2,516.350	25,163.50
3	<b>Ebco Hanger Bracket Regular</b> <i>Ovel Socket</i> Catalogue No - HBK-2 , Item Code - HRD1726	83024200	10	NOS	30.680	306.80
4	<b>Ebco Shutter Bin Basket / Holder Size- 260mmX290mmX140mm</b> Catalogue No - SBH-10-11-6 , Item Code - PLM1610	73239990	1	NOS	564.040	564.04
5	<b>Ebco Bottle Pullout Soft Close Size- 255mmx470mmx555mm</b> **(2 Tier Full Set with Basket/Concealed Slides and Mounting Kit)**(Cabinet dim : 150mmx530mmx700mm) Catalogue No - BPO2SC2-250 , Item Code - HRD1335	83024200	1	NOS	9,590.000	9,590.00
6	<b>Ebco Kitchen Cutlery Tray 2 Size- 840mm(W)X490mm(D)X45mm(H)</b> **AT - Anthracite Catalogue No - KCT2-90-AT , Item Code - HRD1327	83024200	1	NOS	637.200	637.20
7	<b>Ebco Corner Bracket for Glass Shutter Profile Size- 76mm x 76mm</b> Catalogue No - GSP-CBM2 , Item Code - HRD0604	83024200	6	SET	86.730	520.38



# Creative Design

301 -302, 3<sup>rd</sup> floor, National Corporate Park  
G.E. Road, Raipur (C.G.)-492001, PH:4004762,  
Email: admin@createdesign.co.in

## Purchase Order



PO No: 3278, Dt: 23-Mar-2026

SI.No	Description	HSN / SAC	Qty	Unit	Rate	Amount
8	<b>Ebco Kitchen Drawer Rack Thali Size-464mmx159mm</b> Catalogue No - KDR-18T , Item Code - HRD0530	73239990	2	NOS	759.330	1,518.66
9	<b>Ebco Livsmart Pro Motion Drawer System 175mm S2 Series, Height 193mm, Depth 374mm Anthracite Finish</b> Catalogue No - PMDS3-40-S2 , Item Code - HRD1875	8302	2	NOS	2,396.580	4,793.16

HSN Code	Taxable Value	CGST		SGST		IGST	
		Rate	Value	Rate	Value	Rate	Value
73239990	2,082.70	2.50	52.07	2.50	52.07	0.00	0.00
8302	4,793.16	9.00	431.38	9.00	431.38	0.00	0.00
83024200	39,972.64	9.00	3,597.54	9.00	3,597.54	0.00	0.00

Total	46,848.50
Disc.@	0.00
Taxable Total	46,848.50
CGST @9.00%	4,080.99
SGST @9.00%	4,080.99
Round off	-0.48
Grand Total	55,010.00

### Amount in Words

Indian Rupee FIFTY FIVE THOUSAND TEN ONLY

### Remarks:



PO No: 3278, Dt: 23-Mar-2026

Sl.No	Description	HSN / SAC	Qty	Unit	Rate	Amount
-------	-------------	-----------	-----	------	------	--------

Ebco Pro-motion Drawer System S2 Series (Tendam Box) Size- 120mm x 500mm x 50Kg

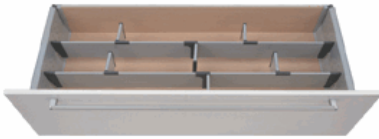

Ebco Pro-motion Drawer System S2 Series (Tendam Box) Size- 175mm x 500mm x 50Kg



Ebco Shutter Bin Basket / Holder Size- 260mmX290mmX140mm



Ebco Bottle Pullout Soft Close Size- 255mmx470mmx555mm



Ebco Kitchen Cutlery Tray 2 Size- 840mm(W)X490mm(D)X45mm(H)

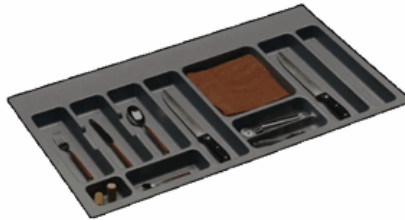

Ebco Corner Bracket for Glass Shutter Profile Size- 76mm x 76mm

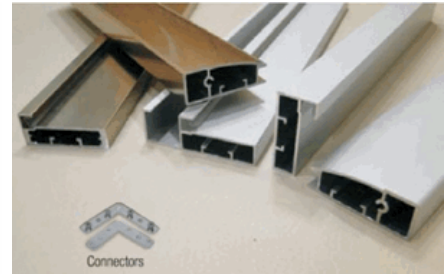

Ebco Kitchen Drawer Rack Thali Size- 464mmx159mm



for CREATIVE DESIGN,CG



Authorised Signatory